

**Super Stallion Dual Stage
Expansion Class Uplink Vehicle**
Configuration Prepared For
ISRAELI PUBLIC BROADCASTING CORPORATION

Submitted By:
Fred Gerling
Gerling & Associates, Inc.
Sunbury, Ohio USA
(740) 965-2888



December 2, 2021

ISRAELI PUBLIC BROADCASTING CORPORATION
Kremenetski St 6, Tel Aviv-Yafo, 6789906

Proposal for Construction and Integration of Scepter Series Super Stallion Class Mobile Uplink Vehicle

Rack Ready Vehicle Point by Point Description

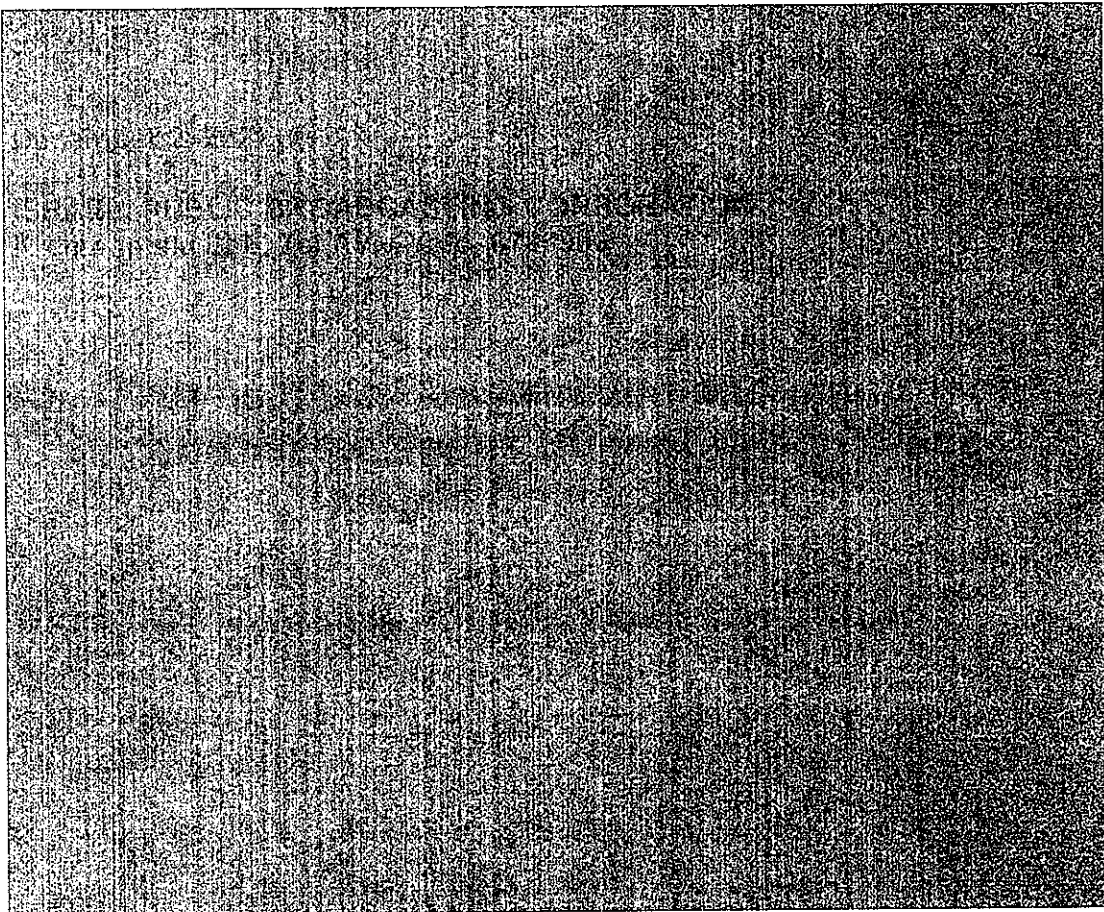

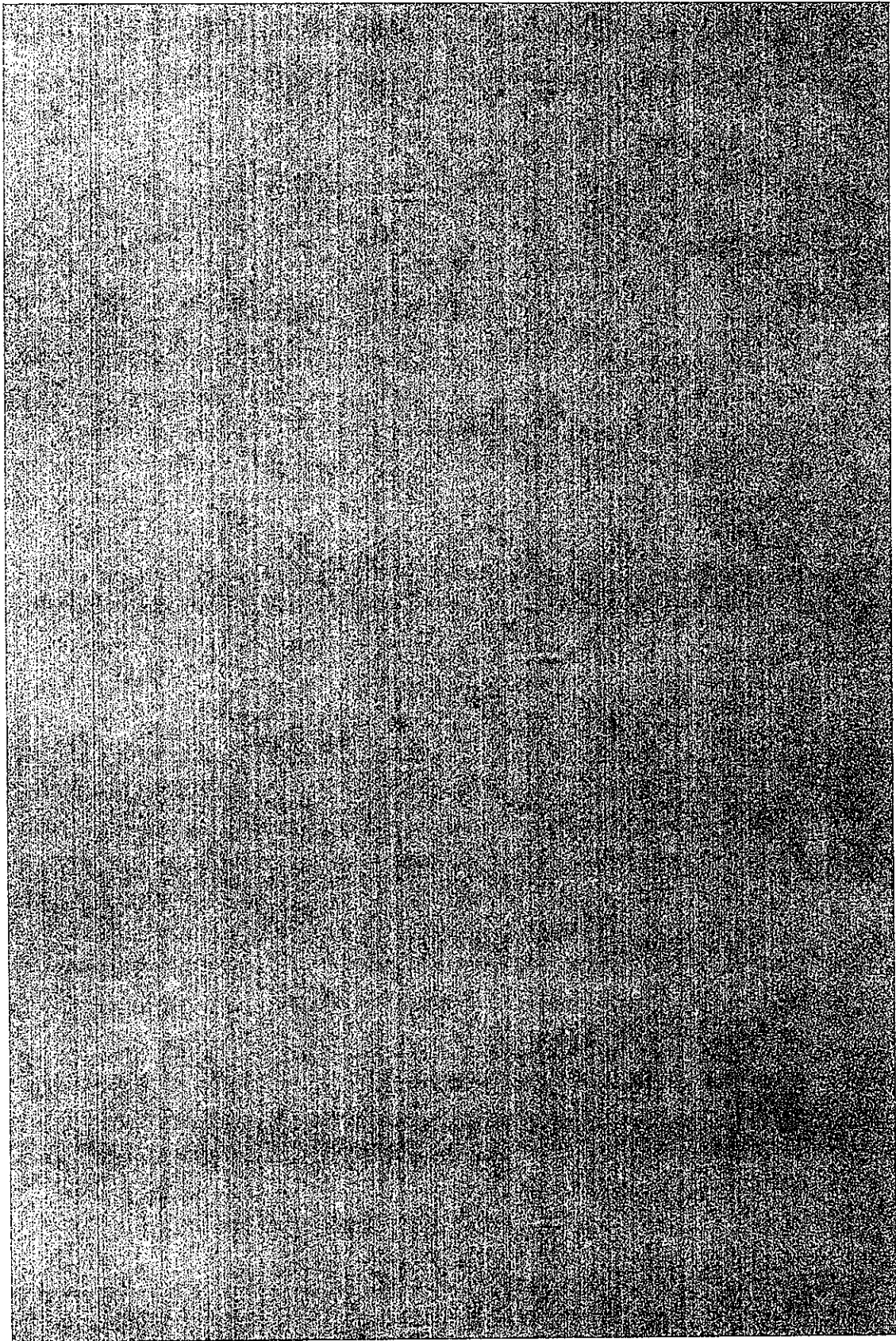

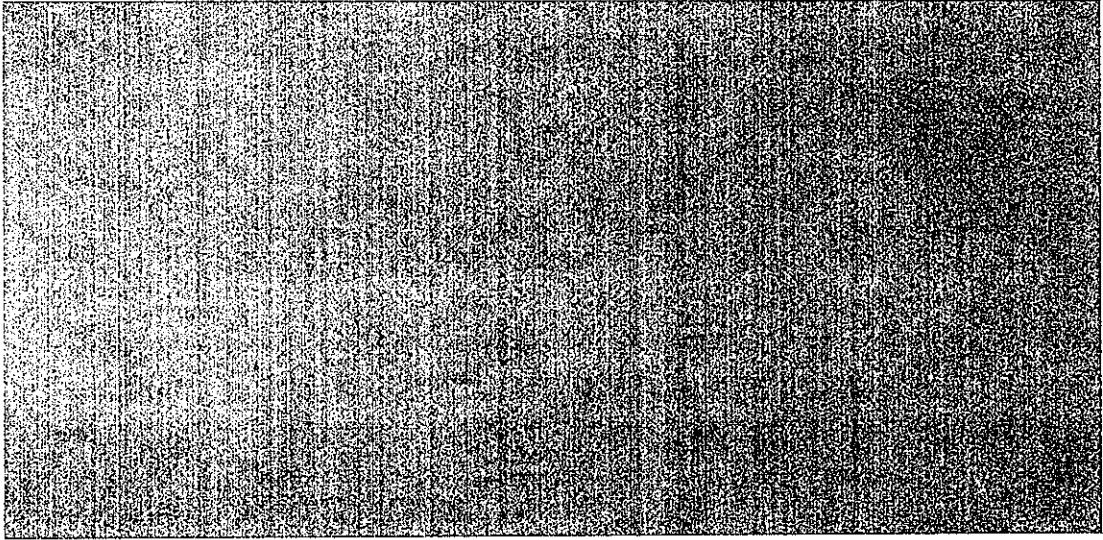

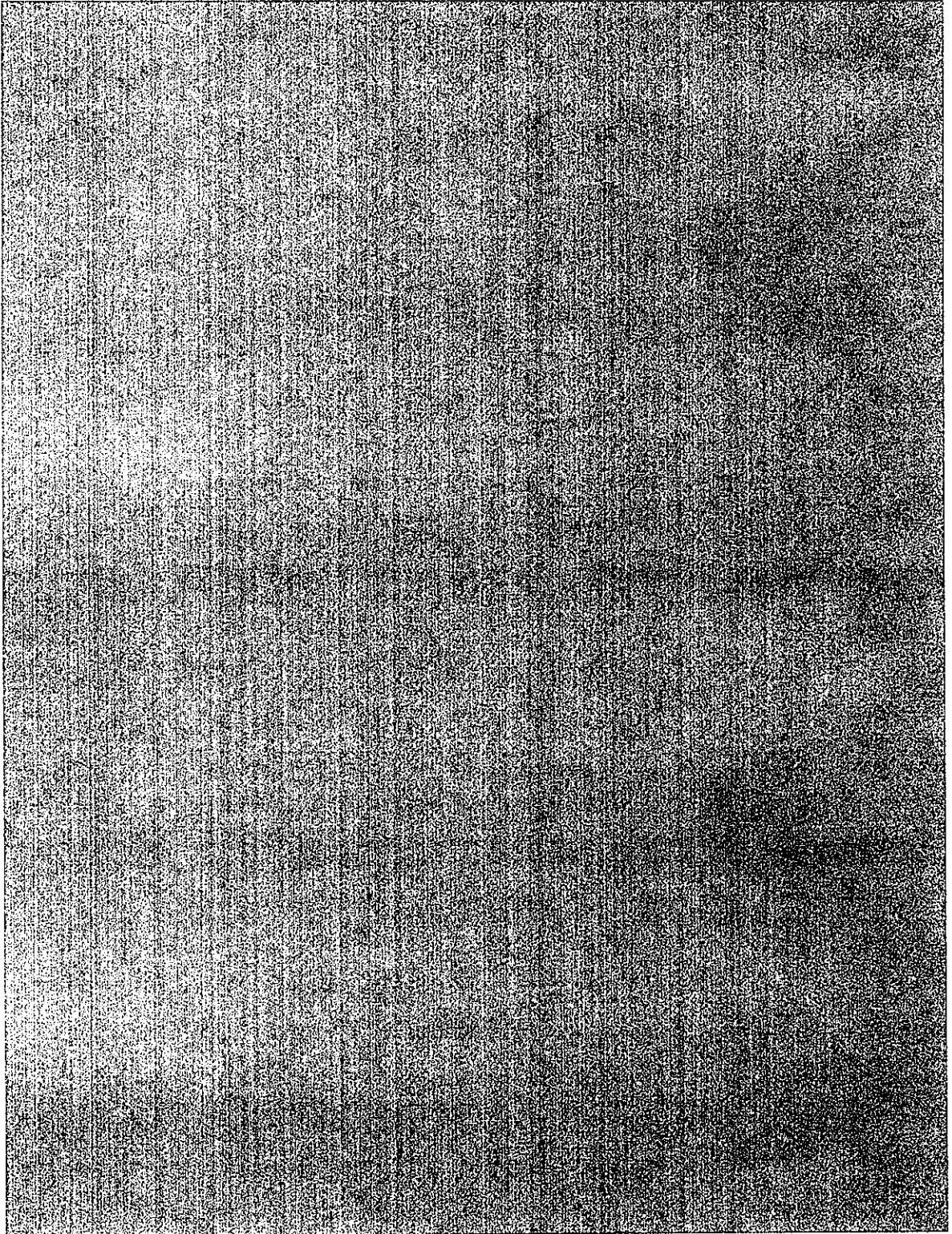

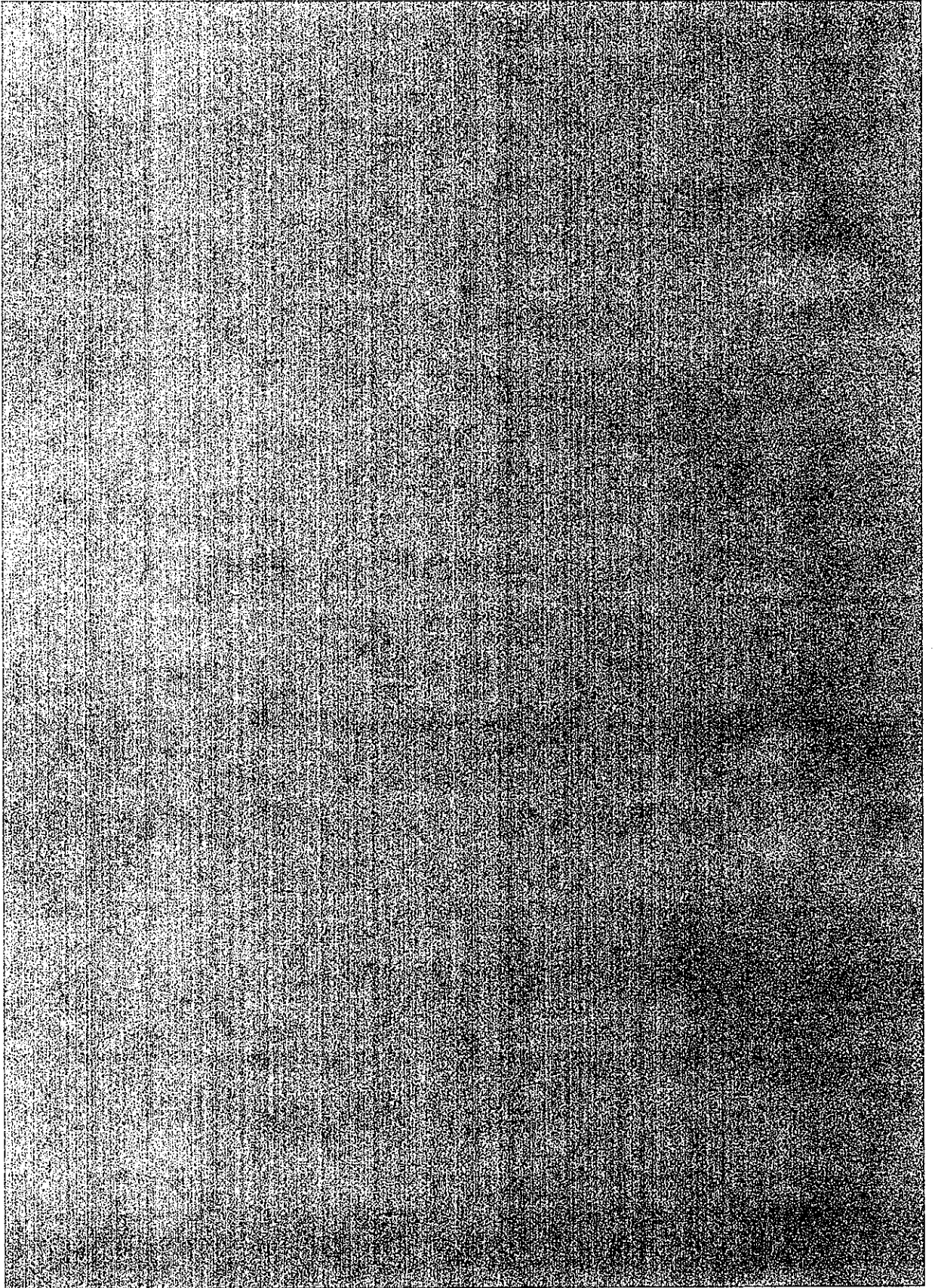

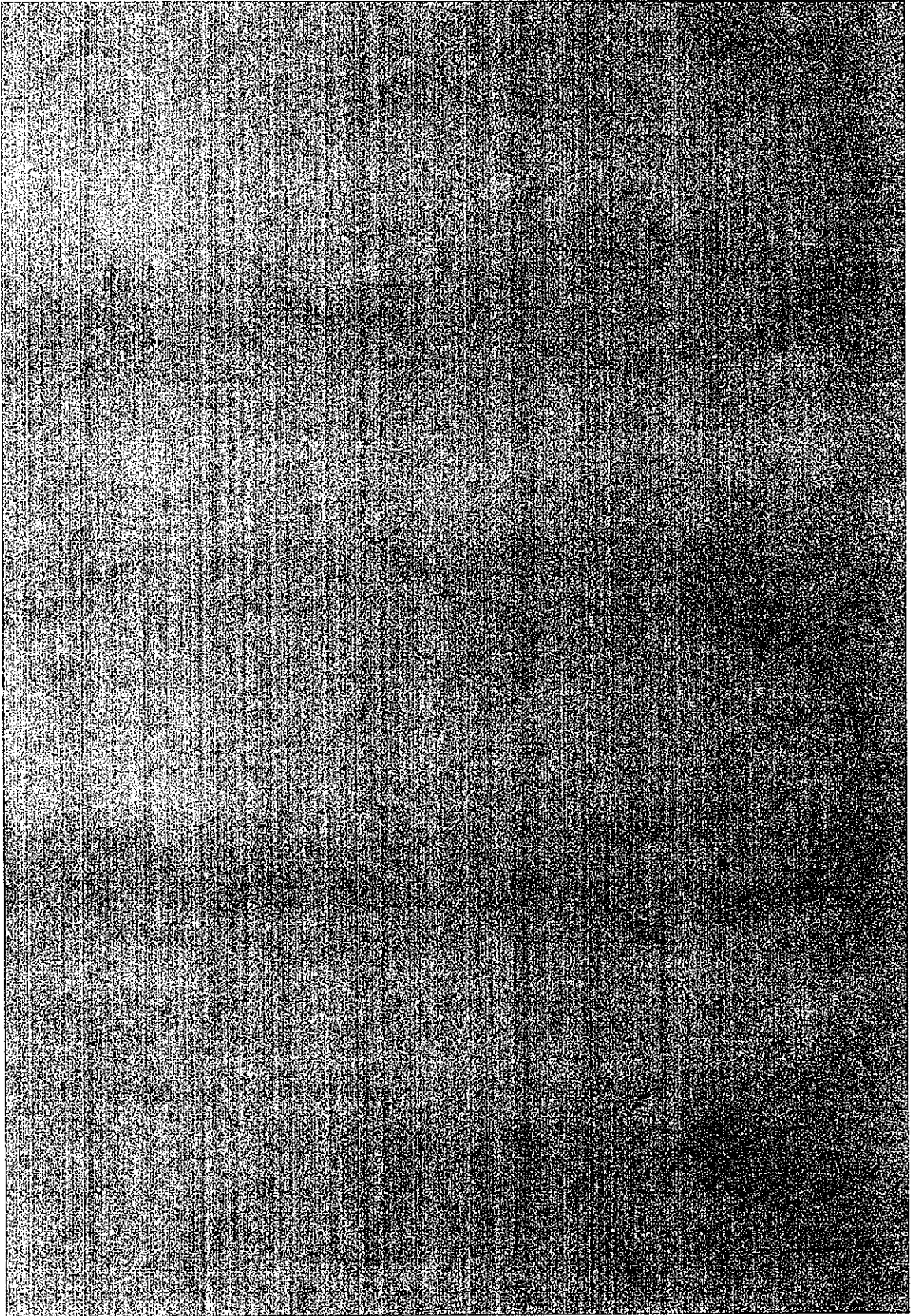

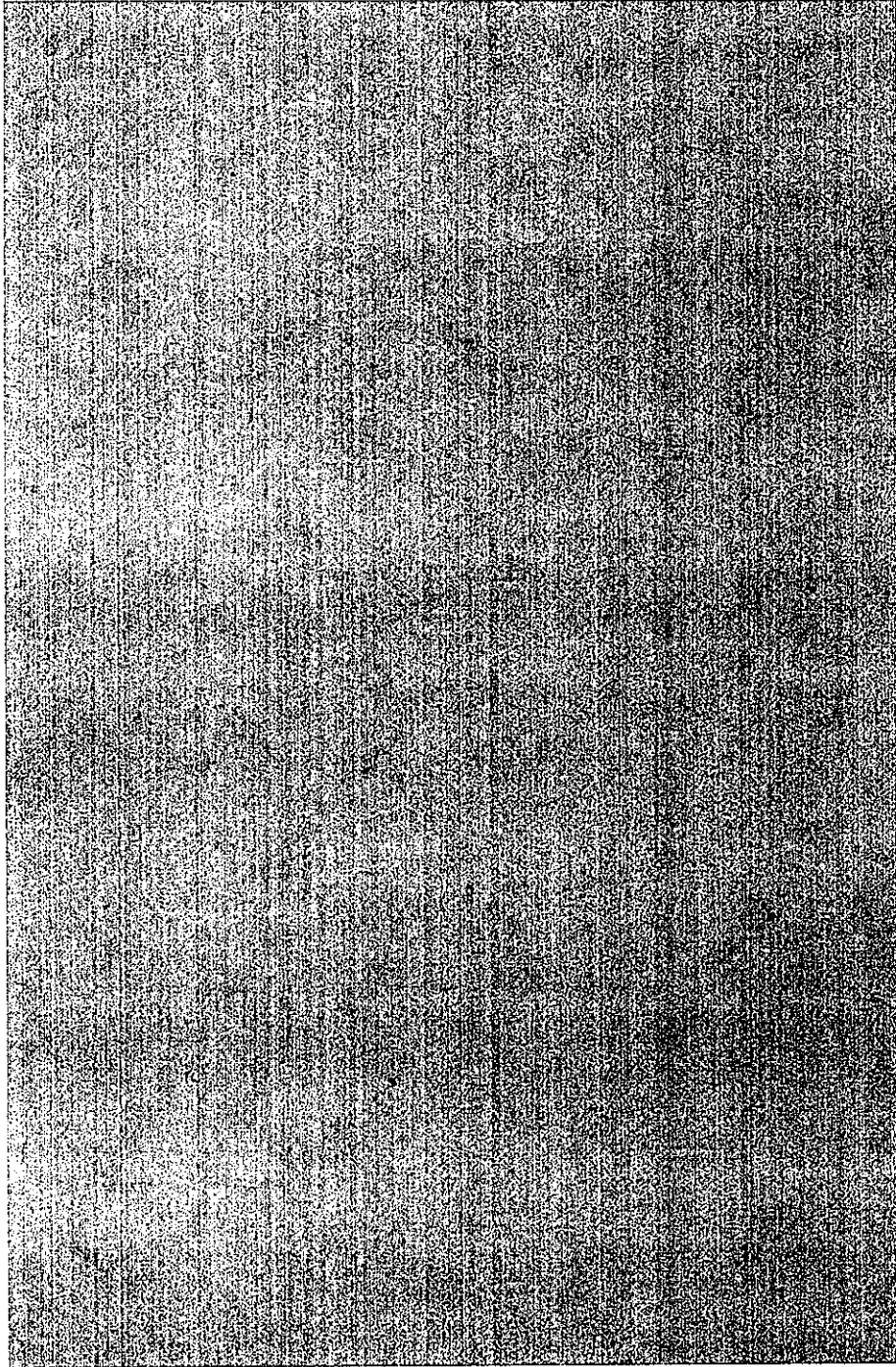

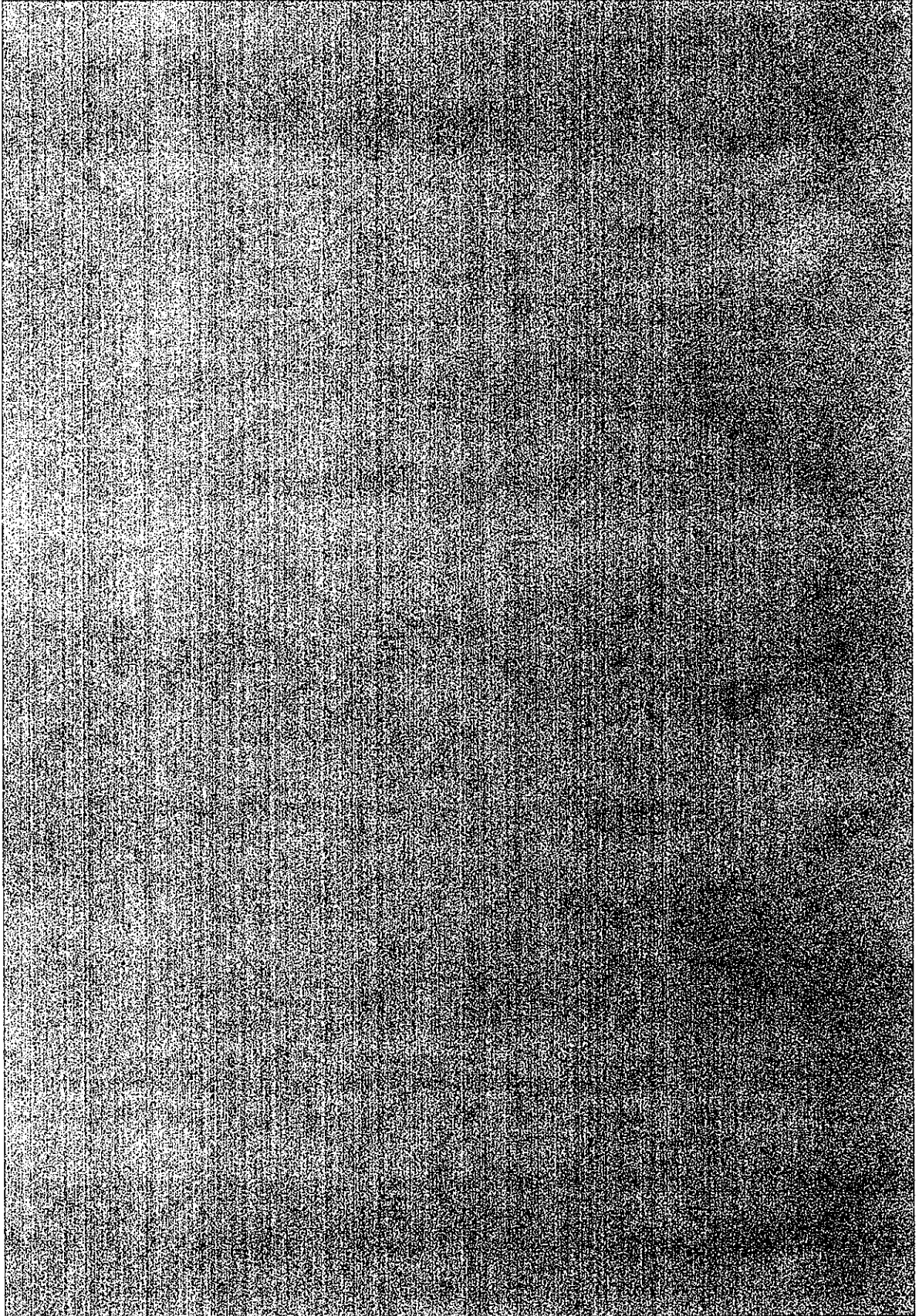

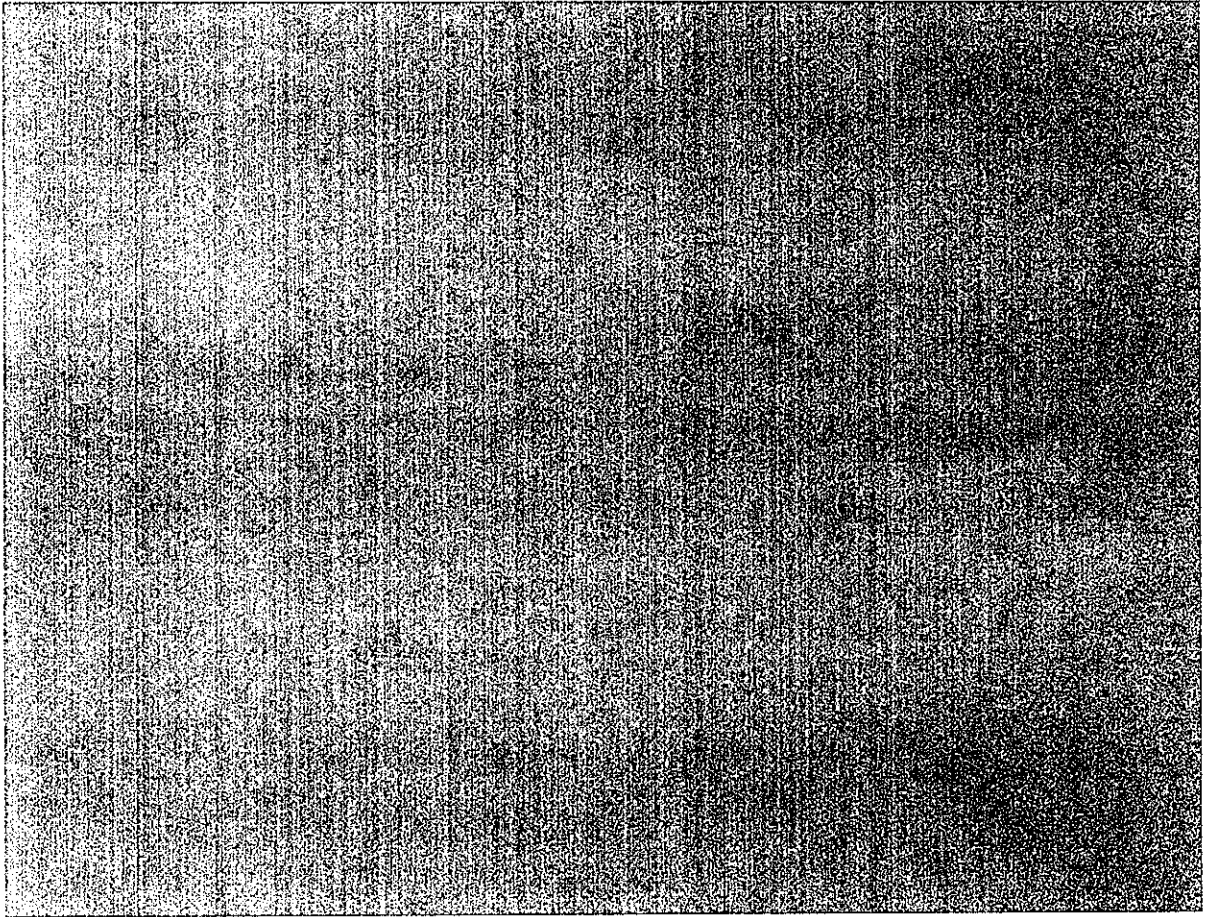

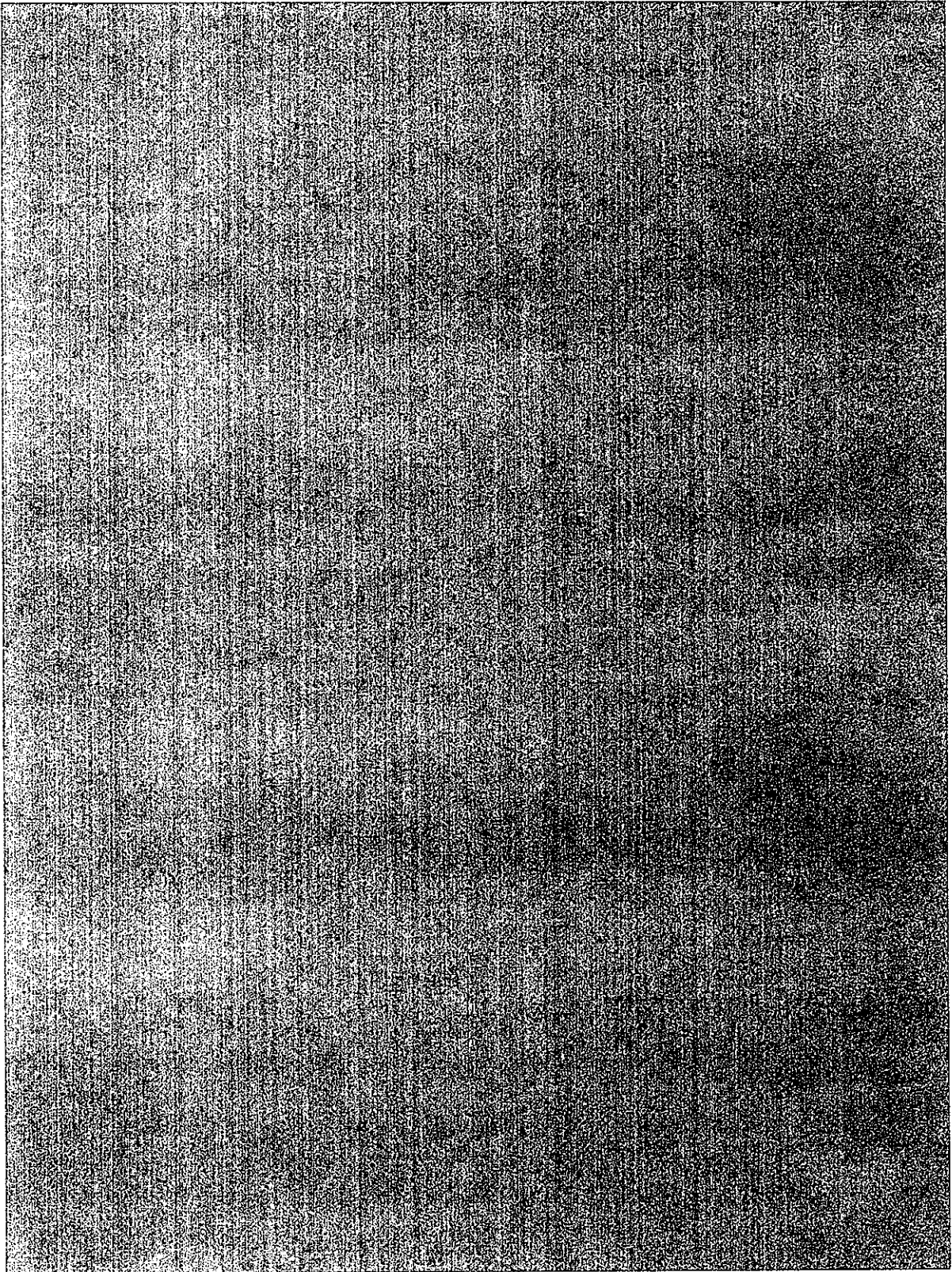

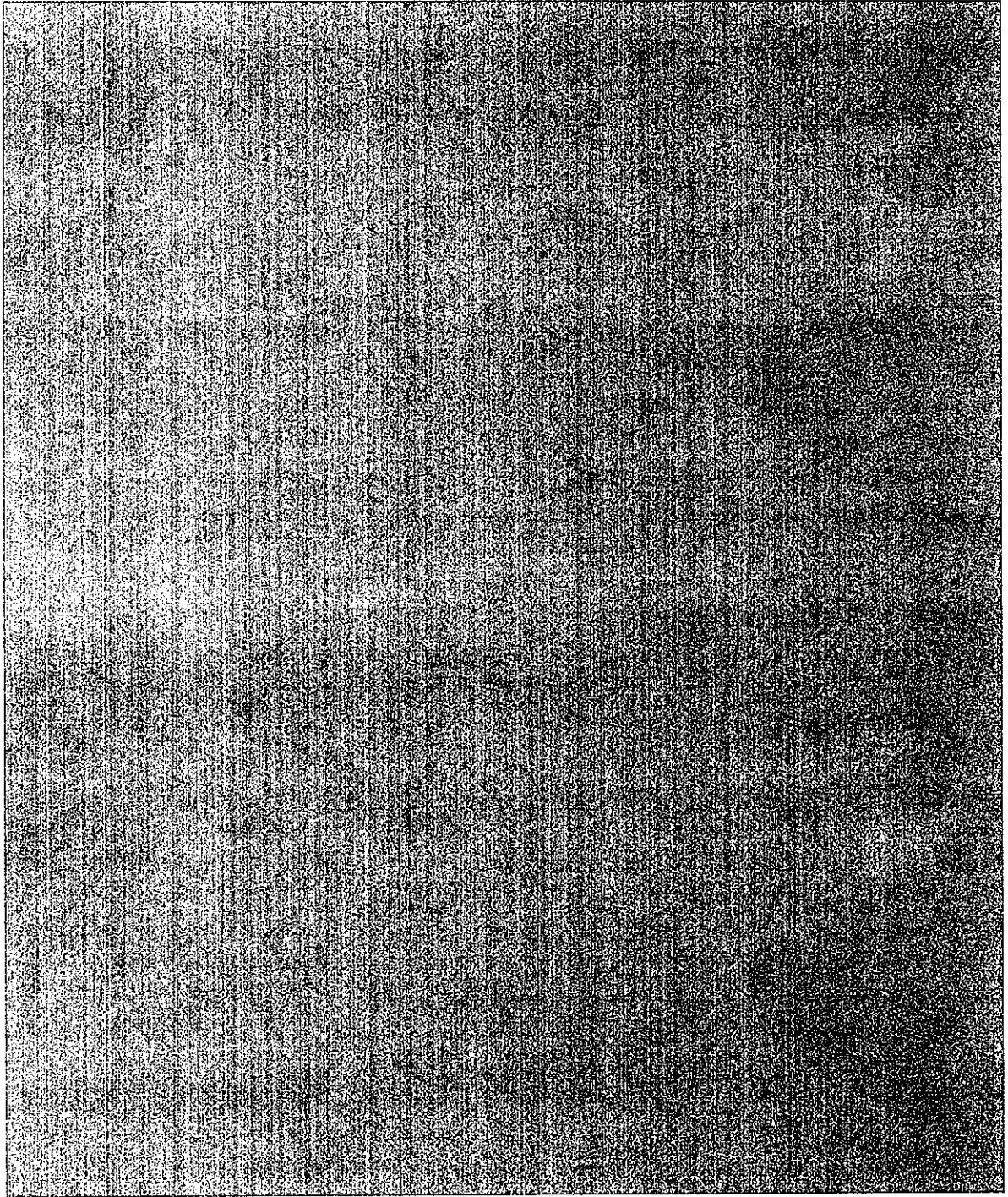

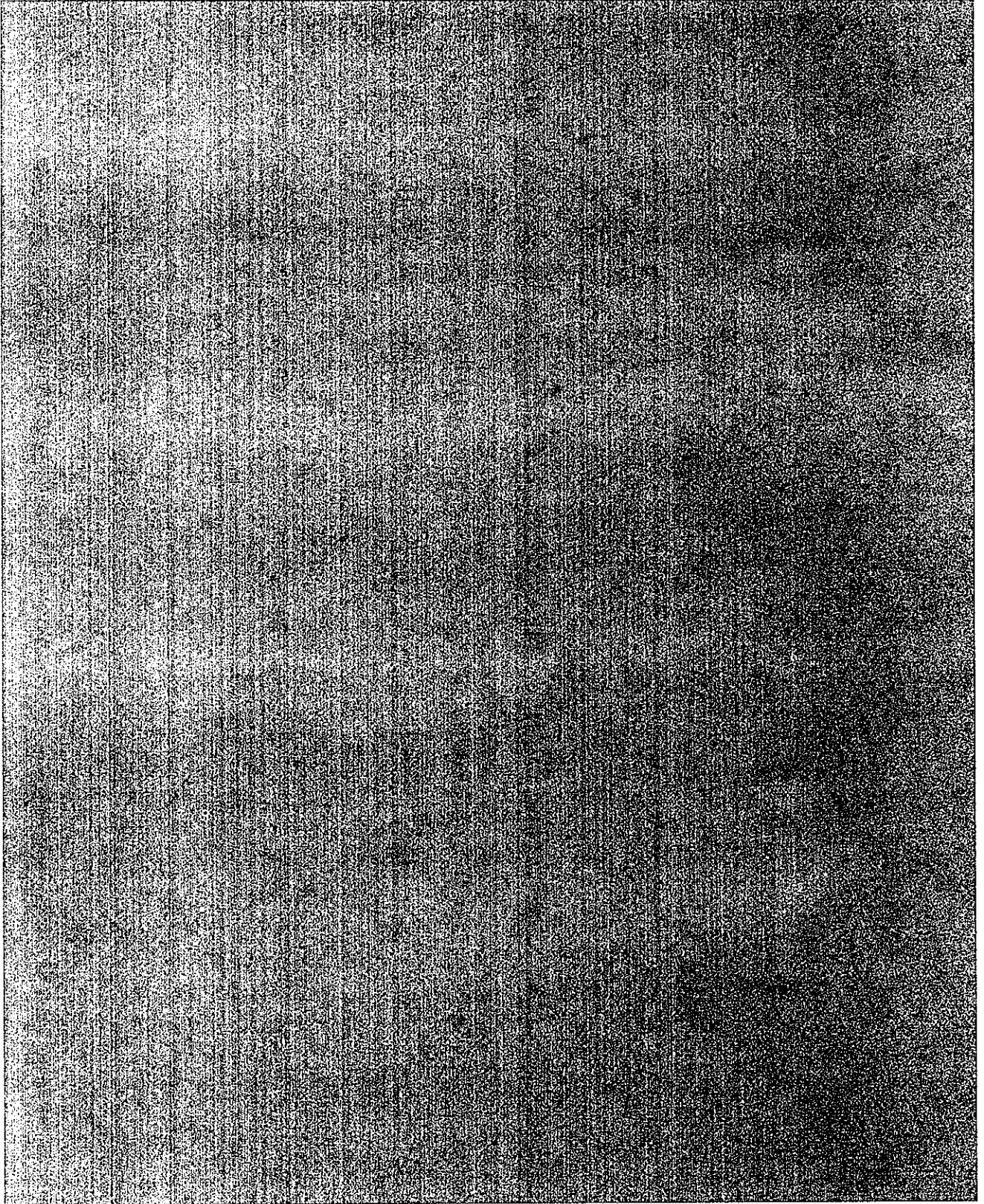

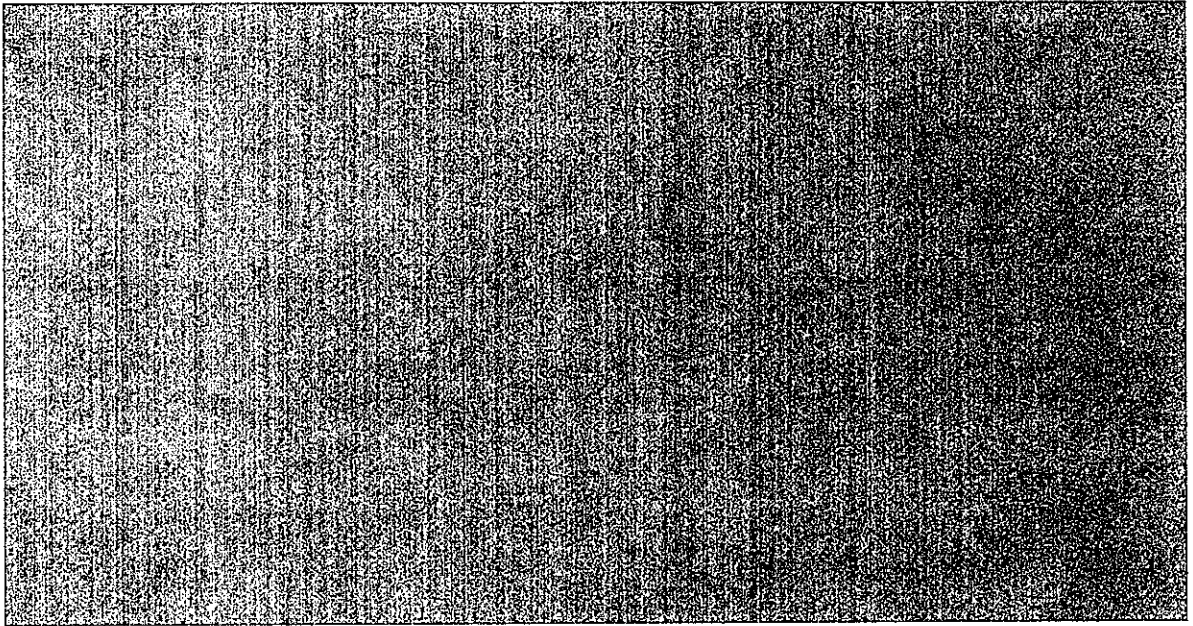

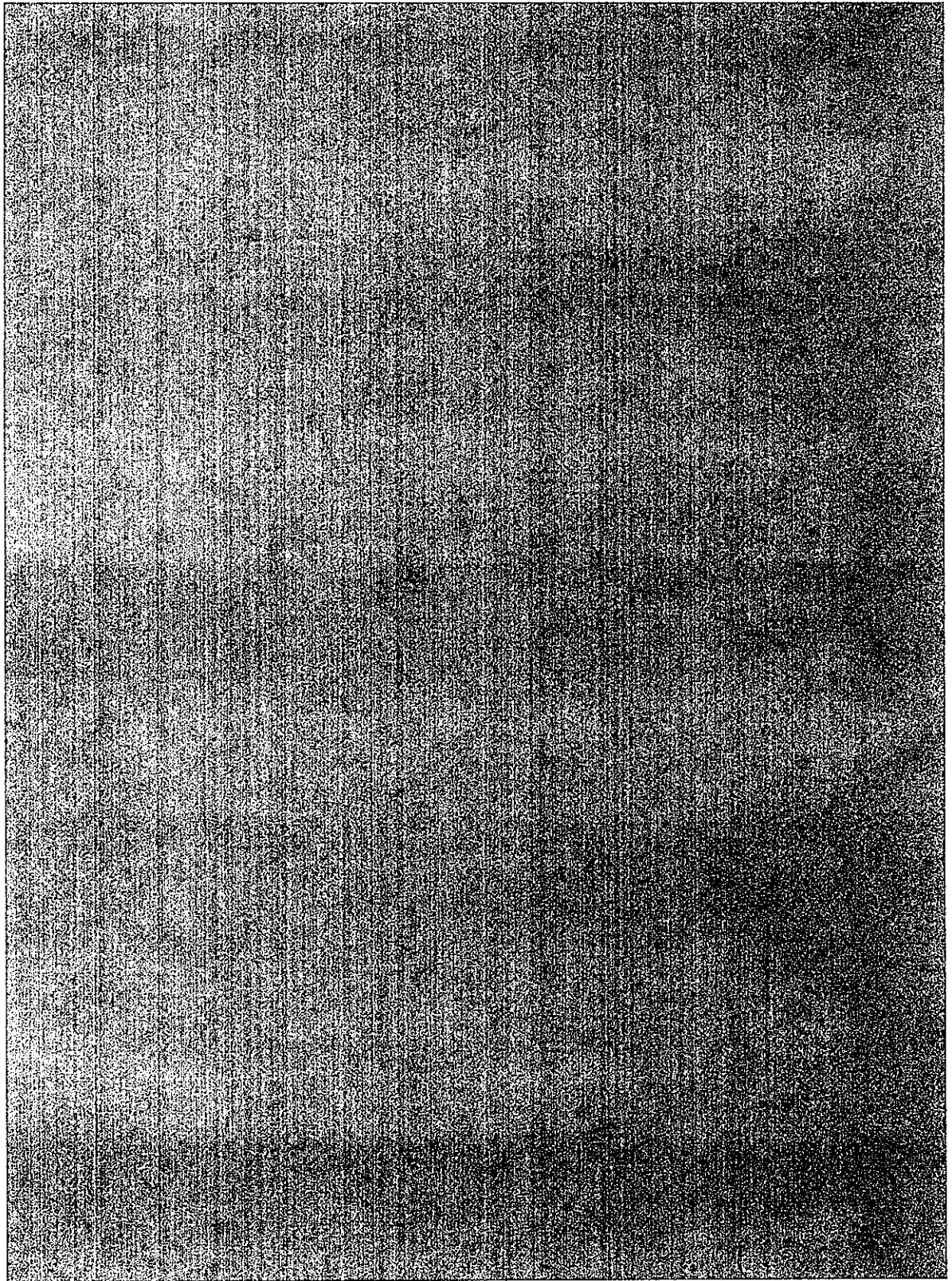

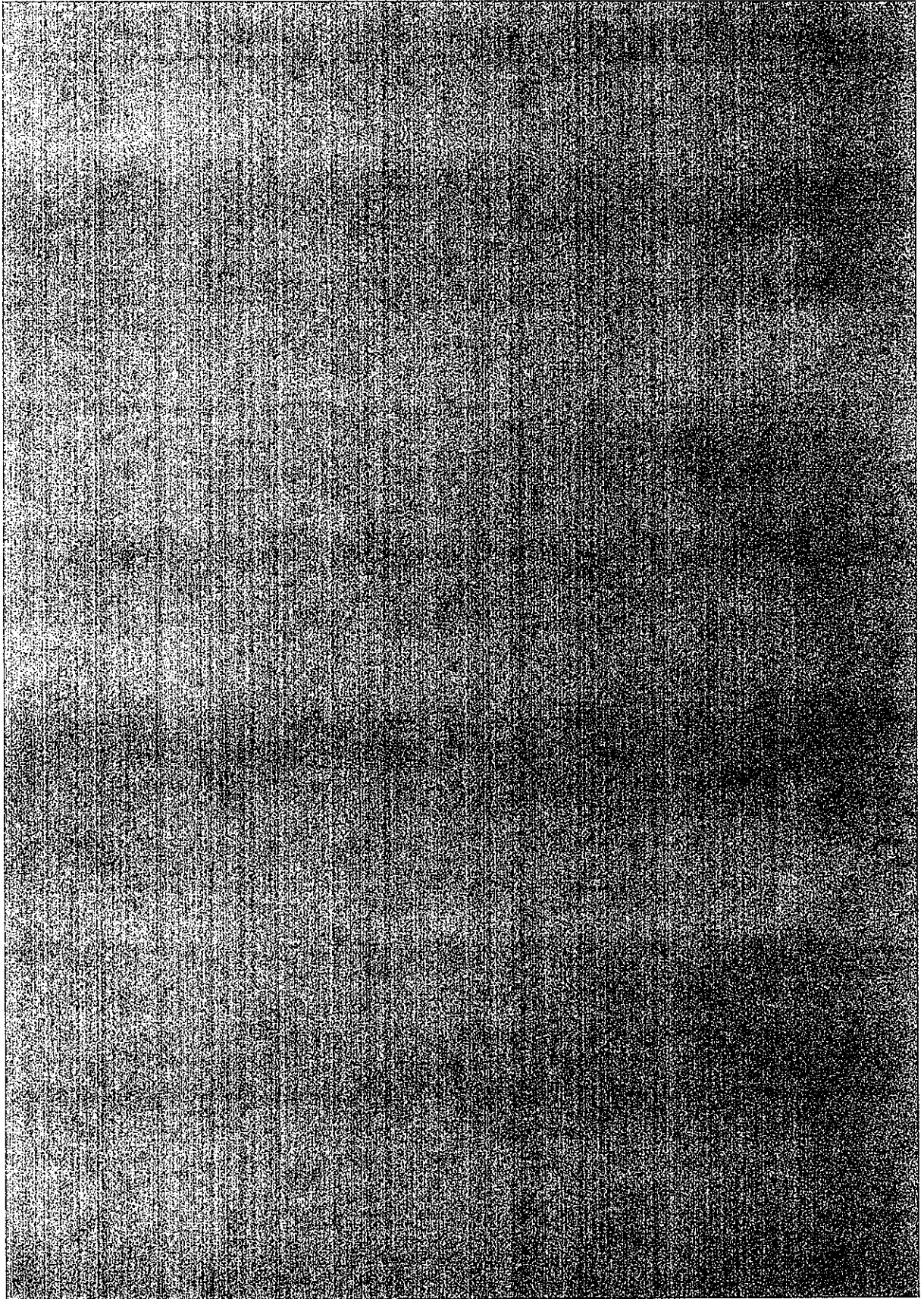

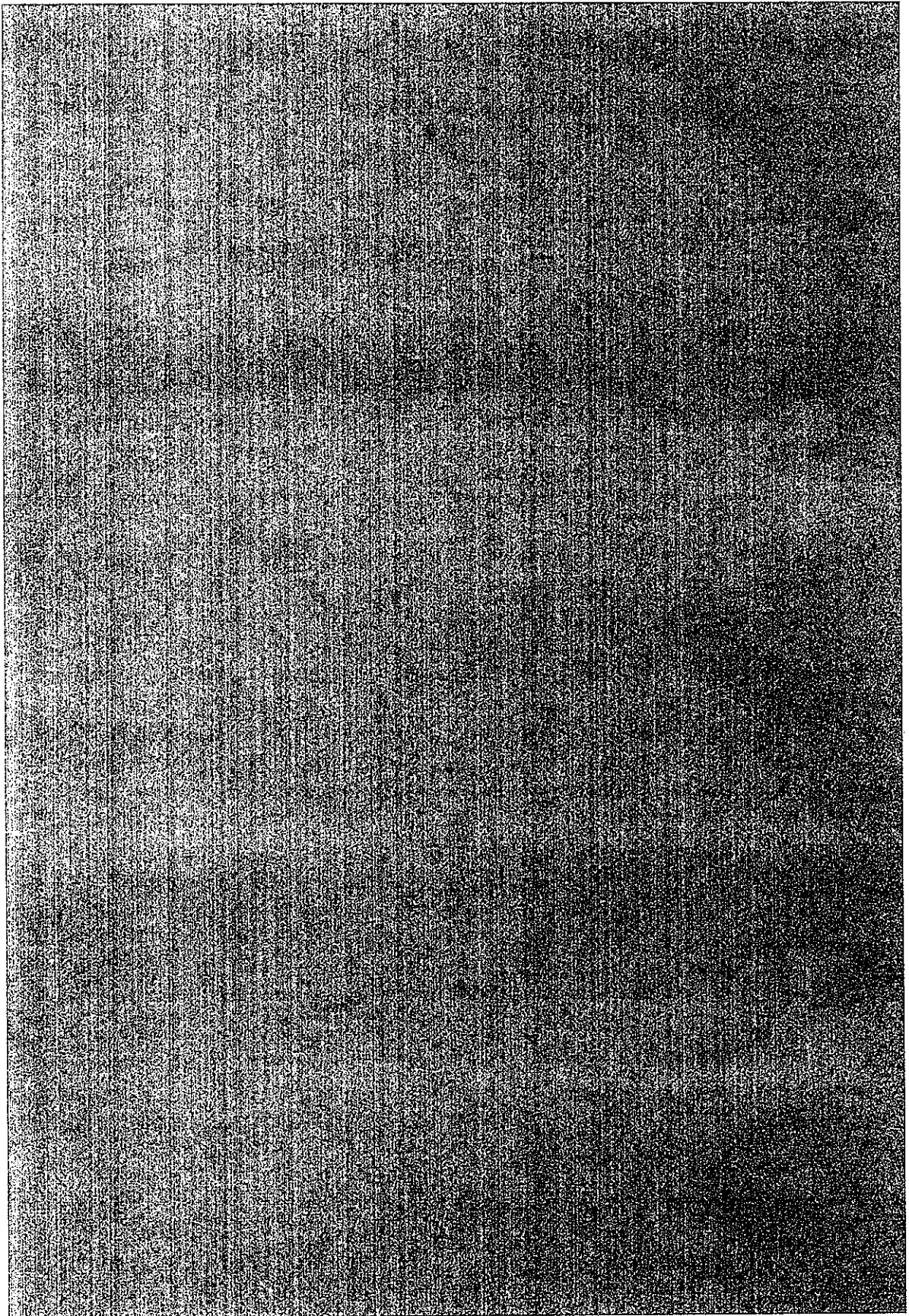

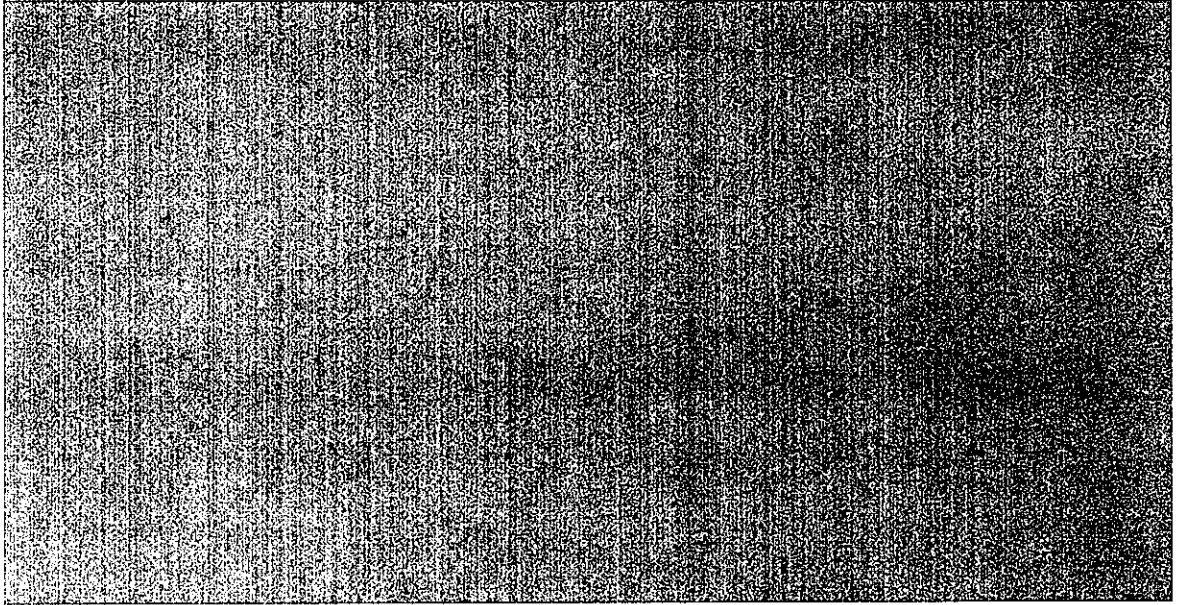

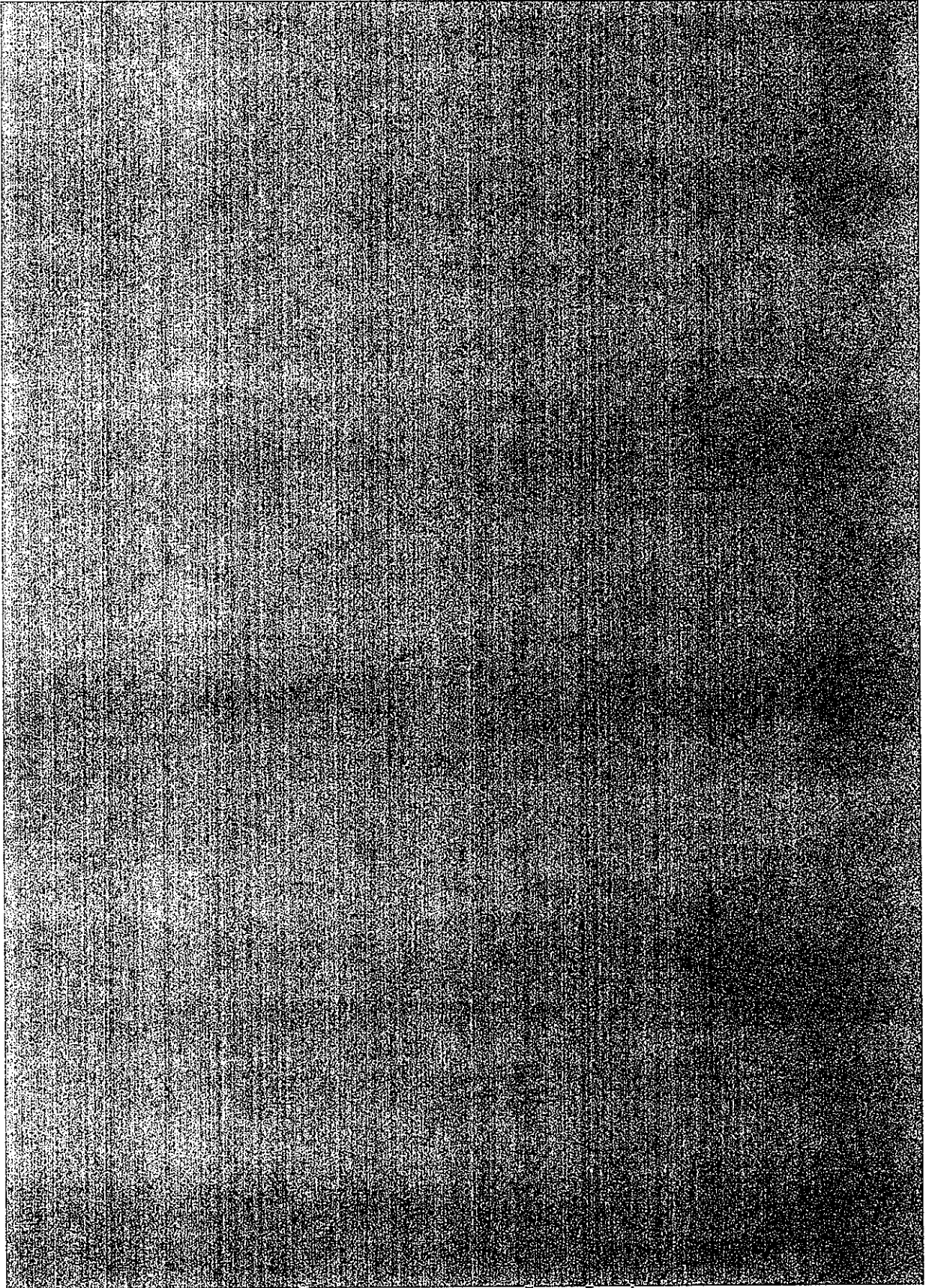

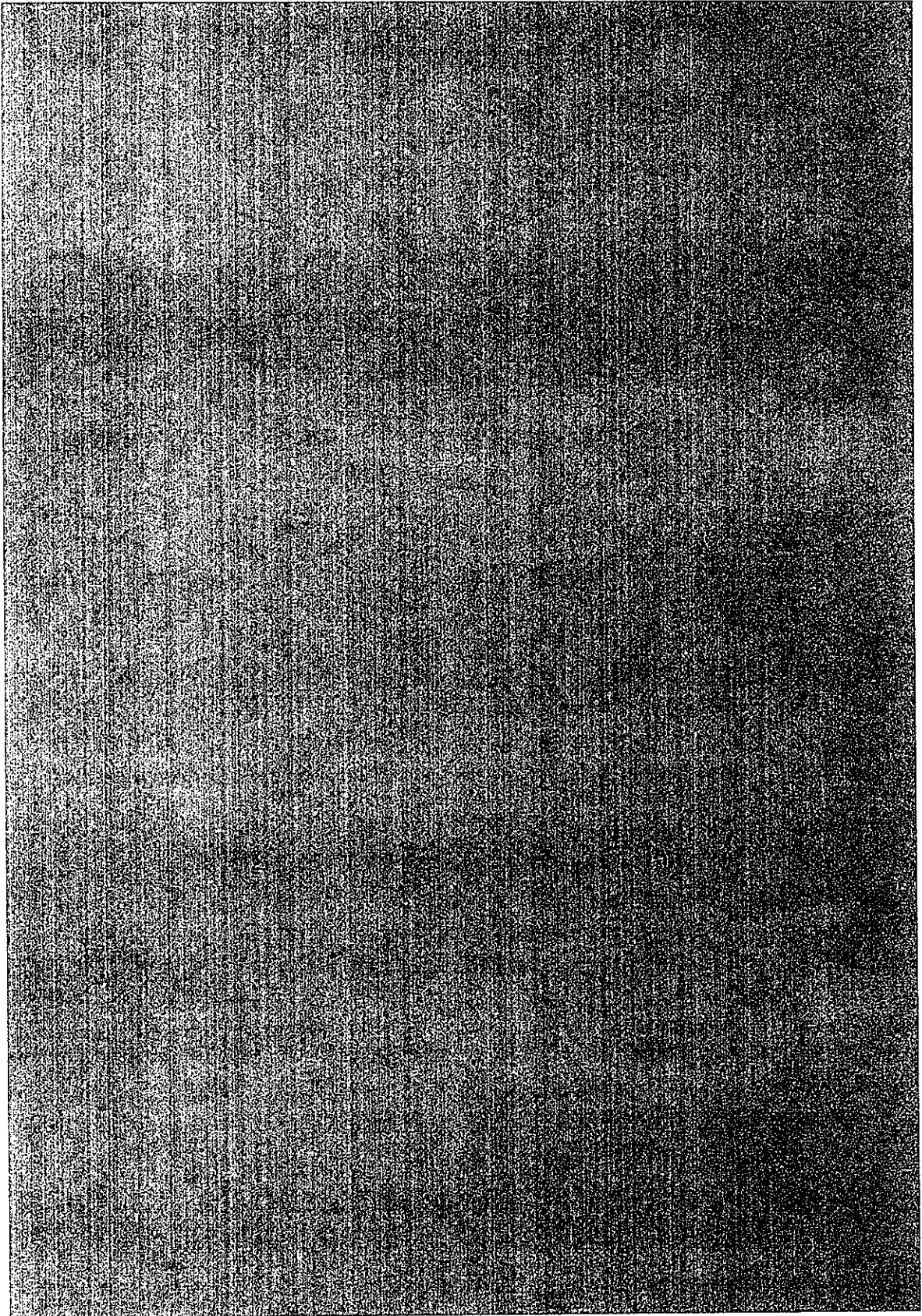

- [Redacted]
- [Redacted]
- [Redacted]
- [Redacted]

- [Redacted]
- [Redacted]
- [Redacted]

- [Redacted]

[Redacted]

- [Redacted]

[Redacted]

- [Redacted]
- [Redacted]
- [Redacted]
- [Redacted]
- [Redacted]
- [Redacted]

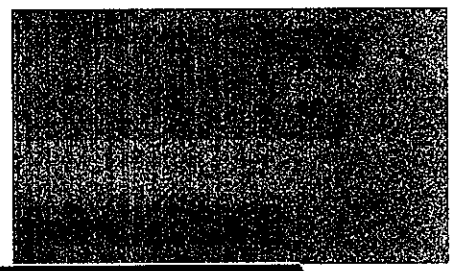

- [Redacted]
- [Redacted]
- [Redacted]
- [Redacted]
- [Redacted]
- [Redacted]

Super Stallion Dual Stage Expansion Mobile Uplink Vehicle Total Cost

Terms: [REDACTED]
[REDACTED]
[REDACTED]

TOTAL RACK-READY VEHICLE TO INCLUDE CHASSIS [REDACTED]

RF GROUP:

- 1. [REDACTED]
 - [REDACTED]
 - [REDACTED]
 - [REDACTED]
 - [REDACTED]
 - [REDACTED]
 - [REDACTED]
- [REDACTED]
- [REDACTED]
- [REDACTED]
- [REDACTED]
 - [REDACTED]
 - [REDACTED]
 - [REDACTED]
 - [REDACTED]
 - [REDACTED]
 - [REDACTED]
 - [REDACTED]
- [REDACTED]
- [REDACTED]
- [REDACTED]
 - [REDACTED]
 - [REDACTED]

TOTAL RF GROUP

REQUIRED OPTIONS:

1.	[REDACTED]	[REDACTED]	[REDACTED]
	[REDACTED]	[REDACTED]	[REDACTED]
	[REDACTED]	[REDACTED]	[REDACTED]
	[REDACTED]	[REDACTED]	[REDACTED]
	[REDACTED]	[REDACTED]	[REDACTED]
	[REDACTED]	[REDACTED]	[REDACTED]
	[REDACTED]	[REDACTED]	[REDACTED]
	[REDACTED]	[REDACTED]	[REDACTED]
	[REDACTED]	[REDACTED]	[REDACTED]
	[REDACTED]	[REDACTED]	[REDACTED]
	[REDACTED]	[REDACTED]	[REDACTED]
	[REDACTED]	[REDACTED]	[REDACTED]
	[REDACTED]	[REDACTED]	[REDACTED]
	[REDACTED]	[REDACTED]	[REDACTED]

TOTAL REQUIRED OPTIONS

GRAND TOTAL **\$929,214.00***

* Price includes [REDACTED]

*Price includes [REDACTED]

OPTIONAL:

A.	[REDACTED]	Add	[REDACTED]
B.	[REDACTED]	Add	[REDACTED]
	[REDACTED]	Add	[REDACTED]
D.	[REDACTED]	Add	[REDACTED]
	[REDACTED]	Deduct	[REDACTED]

***PENALTY:**

[REDACTED]

***ESTIMATED TIMELINE:**

*Timeline shall be adjusted accordingly by actual date of receipt of full deposit.

If order with full deposit received by COB by [REDACTED]

- o [REDACTED]
- o [REDACTED]
- o [REDACTED]
- o [REDACTED]

IPBC DELIVERY SCHEDULE:

Day [REDACTED] Full deposit received, long lead items ordered, chassis order placed

Day [REDACTED]

[REDACTED]

[REDACTED]

[REDACTED]

[REDACTED]

[REDACTED]

[REDACTED]

[REDACTED]

[REDACTED]

[REDACTED]

[REDACTED]

[REDACTED]

[REDACTED]

[REDACTED]

[REDACTED]

[REDACTED]

[REDACTED]

[REDACTED]

[REDACTED]

[REDACTED]

[REDACTED]

[REDACTED]

[REDACTED]

Day [REDACTED] Penalty in affect (contingent on receipt of chassis)

This proposal includes:
All Systems Schematics
Gerling & Associates, Inc. Full Service Warranty
All manufacturers warranties

Proposed by:  12/02/2021
Fred Gerling; Gerling & Associates, Inc.

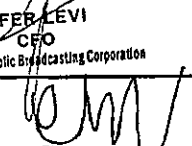
Accepted by: 
OFER LEVI
CEO
Kan Israeli Public Broadcasting Corporation
12/06/2021
ELDAD KOBLENZ
CEO
Kan Israeli Public Broadcasting Corporation

Accepted by: 12/06/2021
This Confidential Quotation is effective for 30 days.

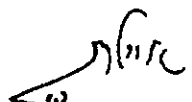
אושר ב- 7.10.21, 20.10.21, 17.11.21, 31.11.21

חלק משפטי מאושר
3.12.21

GERLING & ASSOCIATES, INC. ADDITIONAL TERMS/CONDITIONS

Deposit/Down Payment:

The [redacted] deposit is required to initiate your order is a payment made in good faith to commission the work. A second [redacted] deposit is required upon [redacted]

Upon request of the return of this deposit, the following terms shall govern that transaction

- o [redacted]

- [redacted]

- [redacted]

Delivery:

If your purchase agreement with Gerling and Associates includes a delivery penalty; specifically, [redacted] the following terms and conditions will apply:

- [redacted]

- [redacted]

- A schedule of dates, delineating when milestone decisions by the client will be required, shall be forwarded to the client within [redacted] This schedule will include milestone dates upon which the delivery schedule has been based, and will include dates where Gerling Engineering will require information from the client. All such postponements are cumulative.

Completion Date:

The completion date quoted is the promised date upon which the unit will be completed to the specifications set forth per and described in the contract. This completion date represents the time at which the unit shall be ready for inspection and final payment by the client. This date is carefully formulated by the Gerling & Associates Production Department. It is based upon a milestone schedule composed of dates upon which a timetable of design and engineering decisions must be made in order meet the promised completion date. The completion date may be extended due to delays in engineering decisions.

Weight Commitments:

Acceptance Location:

Unless otherwise specifically stated, the final acceptance shall take place at Gerling & Associates, Inc. Sunbury, Ohio Facility. The authorized representative's signature at the final acceptance constitutes acknowledgment that items delivered comply with specification.

Acceptance is finalized by either the customer's signature of acceptance or the receipt of payment in full or both.

Taxes:

Prices quoted are exclusive of all applicable taxes, duties and insurance, titles and registration fees.

The above proposal and accompanying information is considered proprietary and may not be reproduced, redistributed, or otherwise disseminated, in part or unabridged, without the expressed written consent of Gerling and Associates, Inc.



IPBC

Amendment 001 dated 12/14/2021

TIMELINE:

Full deposit received by COB by [REDACTED]

- [REDACTED]
- [REDACTED]
- [REDACTED]
- [REDACTED]

IPBC DELIVERY SCHEDULE:

[REDACTED]	Full deposit received, long lead items ordered, chassis order placed
[REDACTED]	[REDACTED]
[REDACTED]	[REDACTED]
[REDACTED]	[REDACTED]
[REDACTED]	[REDACTED]
[REDACTED]	[REDACTED]
[REDACTED]	[REDACTED]
[REDACTED]	[REDACTED]
[REDACTED]	[REDACTED]
[REDACTED]	Penalty in affect (contingent on receipt of chassis)



GERLING AND ASSOCIATES STANDARD LIMITED WARRANTY

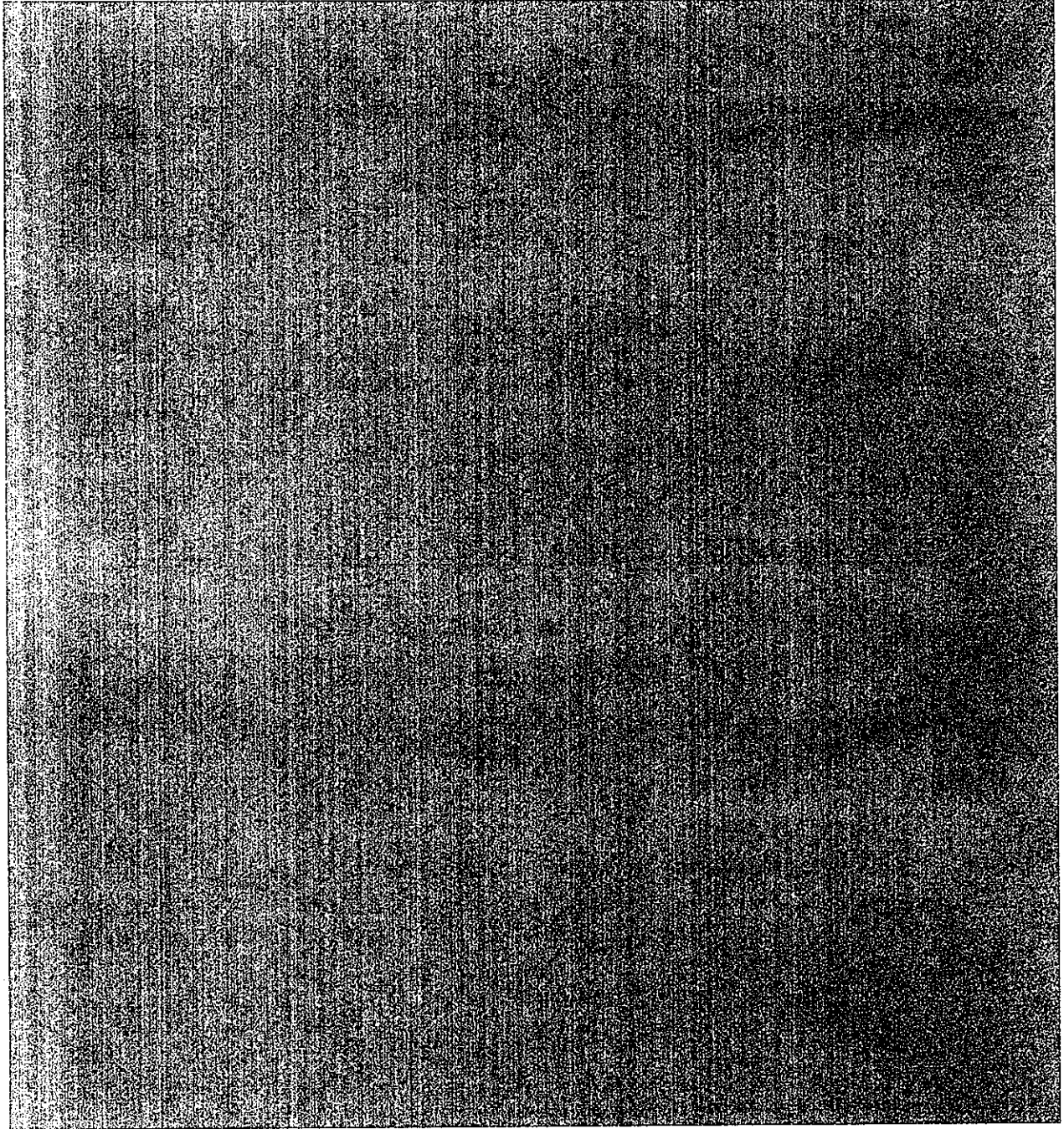

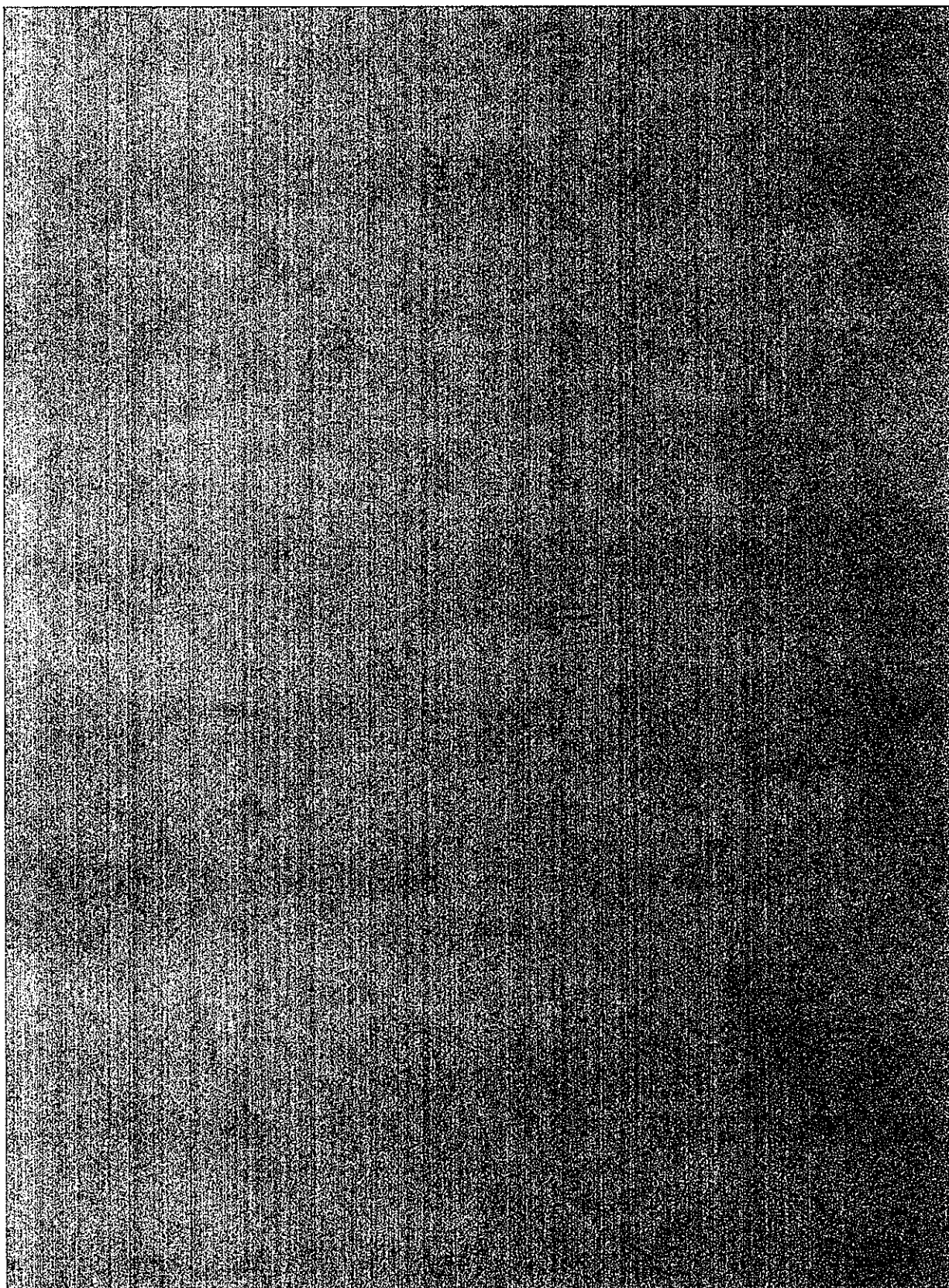

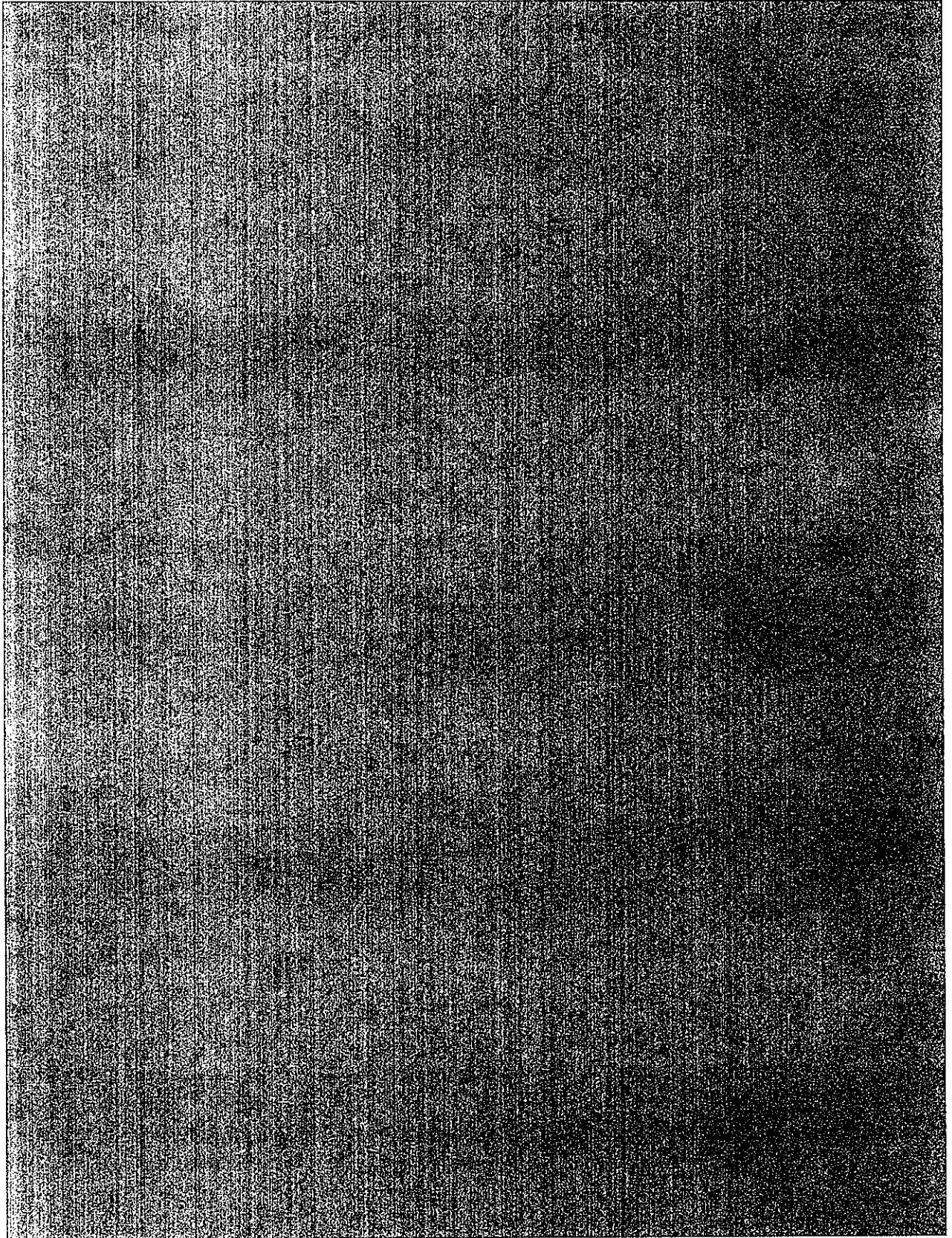

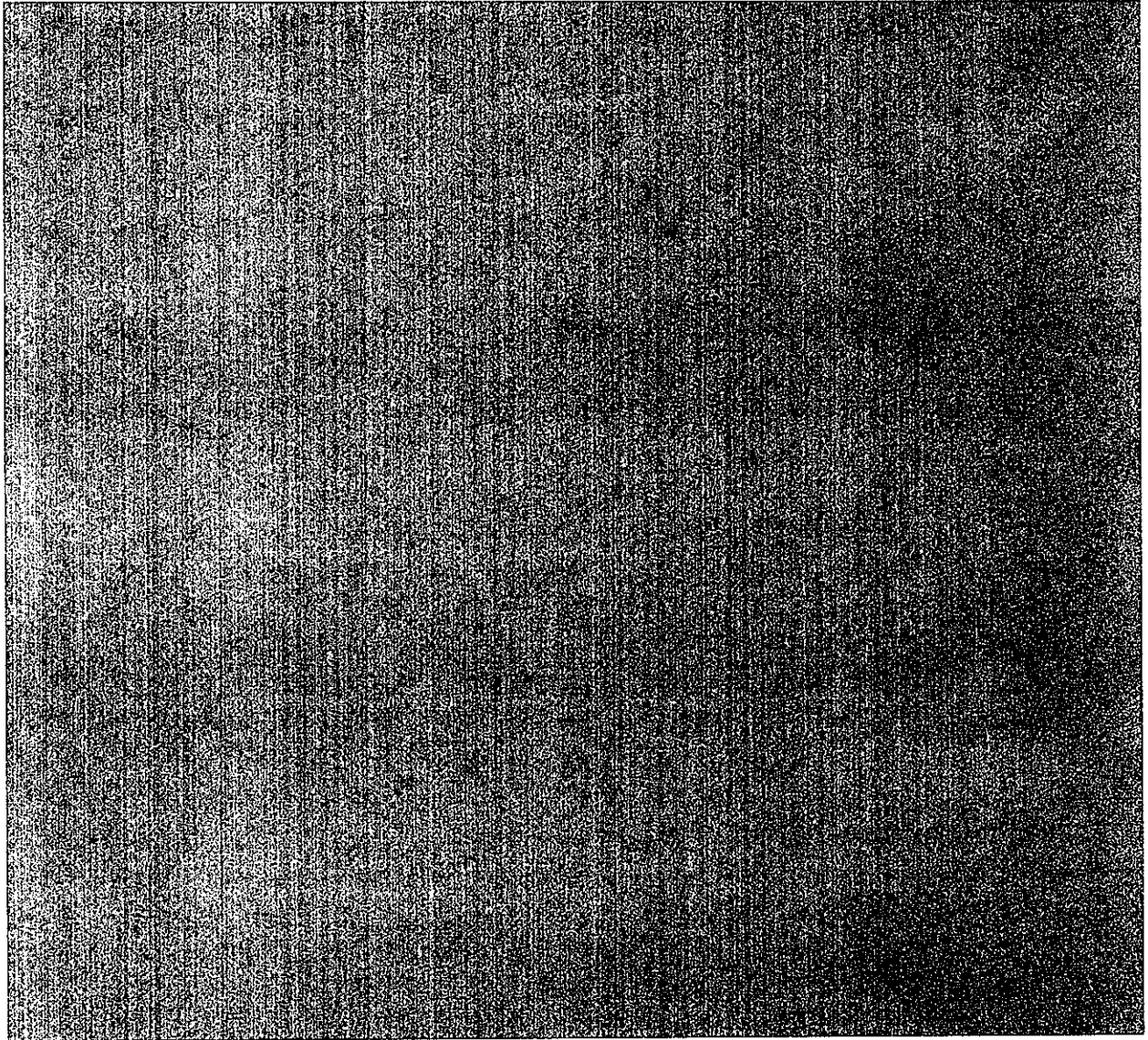

The above information is considered proprietary and may not be reproduced, redistributed, or otherwise disseminated, in part or unabridged, without the expressed written consent of Gerling and Associates, Inc.

© 2018 Gerling and Associates, Inc.



ANNUAL PERFORMANCE AND PAYMENT BOND

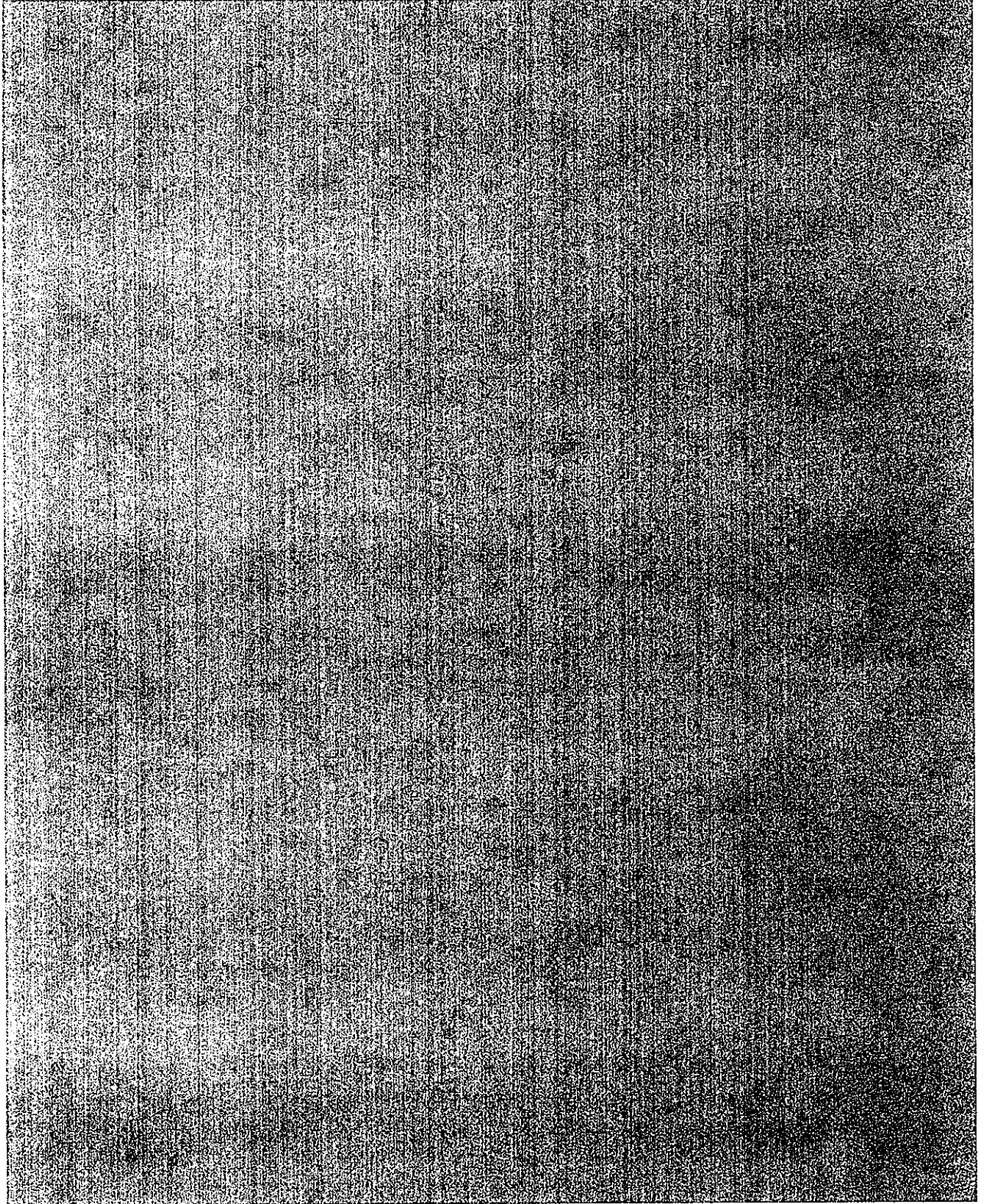

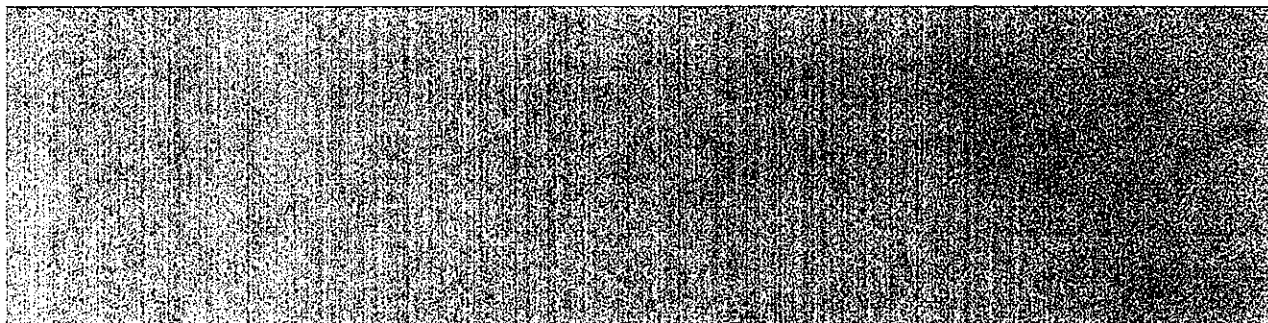

Gerling & Associates Inc. Gueli Gely
Principal

By: ELDAD KOBLENZ
CEO
Kan Israel Public Broadcasting Corporation
OFFER LEVI
CEO
Kan Israel Public Broadcasting Corporation
Kan Israel Public Broadcasting Corp

[Signature]
Witness

The Ohio Casualty Insurance Company
Surety

By: Marla Evans
Attorney-in-fact
Marla Evans

[Signature]
Witness





This Power of Attorney limits the acts of those named herein, and they have no authority to bind the Company except in the manner and to the extent herein stated.

The Ohio Casualty Insurance Company
POWER OF ATTORNEY

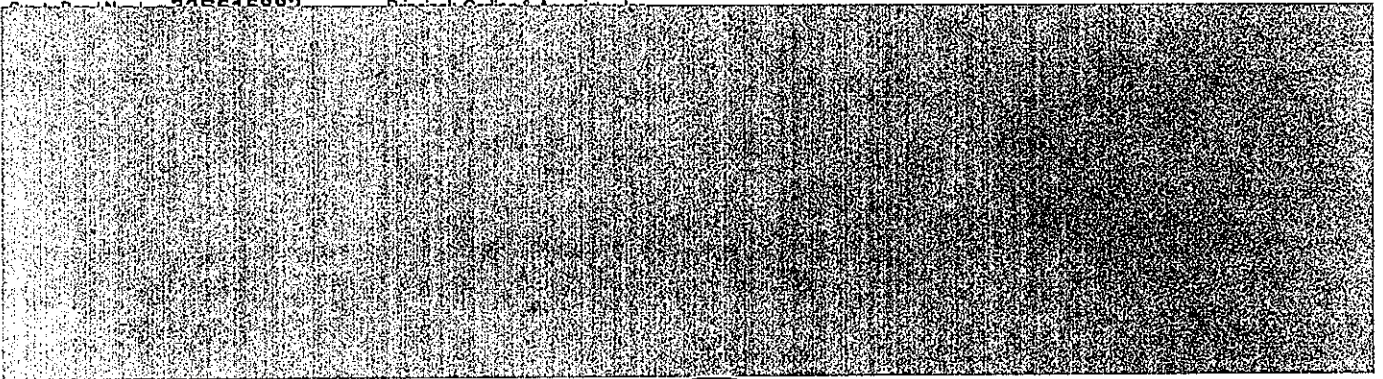

The Ohio Casualty Insurance Company

By: *David M. Carey*

David M. Carey, Assistant Secretary

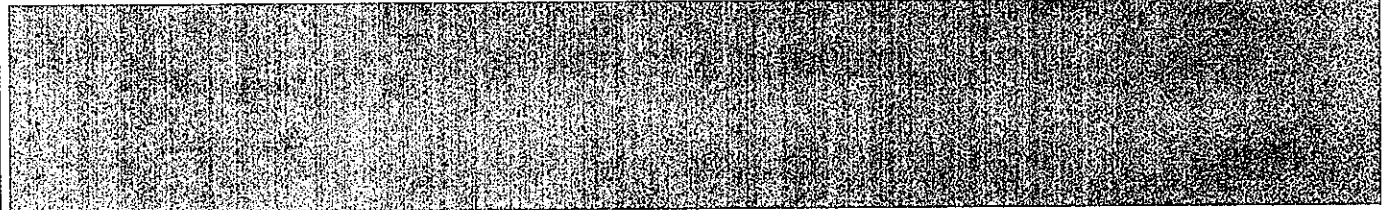

Commonwealth of Pennsylvania - Notary Seal
Teresa Pastella, Notary Public
Montgomery County
My commission expires March 28, 2025
Commission number 1128024
Member, Pennsylvania Association of Notaries

By: *Teresa Pastella*
Teresa Pastella, Notary Public

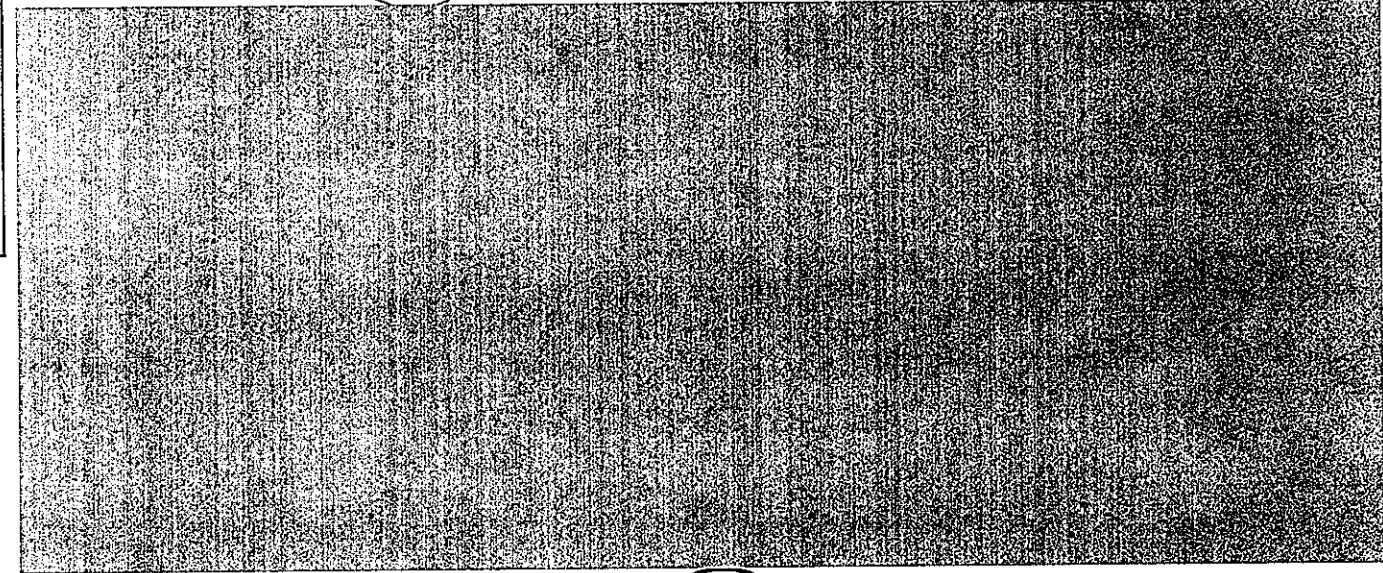

By: *Renee C. Llewellyn*

Renee C. Llewellyn, Assistant Secretary

Not valid for mortgage, note, loan, letter of credit, currency rate, interest rate or residual value guarantees.

For bond and/or Power of Attorney (POA) verification inquiries, please call 610-832-8240 or email HOSUR@libertymutual.com.